

Souvenir de mon premier voyage
(en Saxe)

FANTASIE BRILLANTE
pour le

Piano forte

COMPOSÉE

par

CHARLES CZERNY.

Propriété de l'Éditeur.

Enregistré dans l'Archive de l'Union.

Oeuvre 413

VIENNE,
chez Pietro Mechetti qu Carlo,
Place St. Michel N° 1153.

Prix 1.30. A. de C.

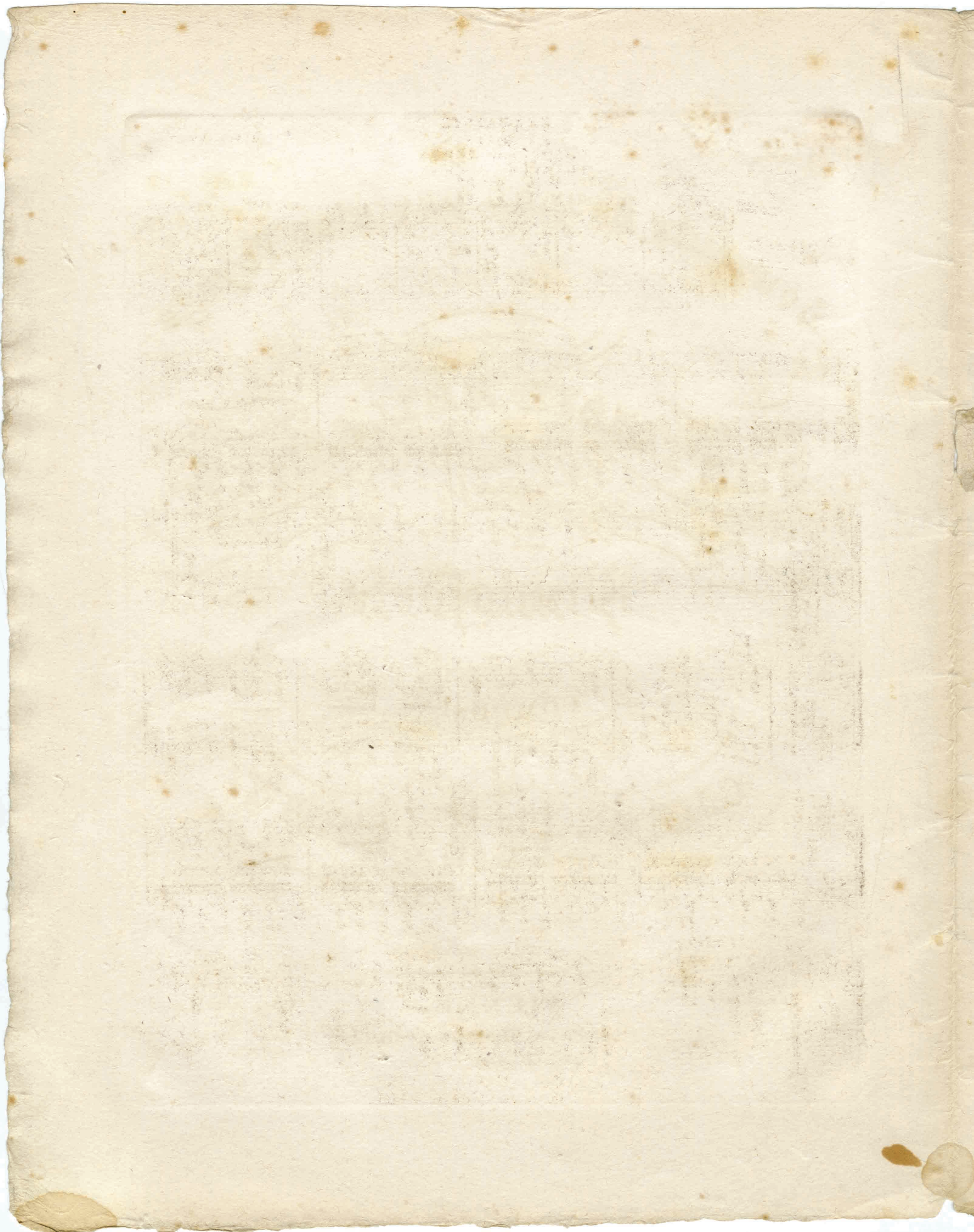

FANTASIE
par
CHARLES CZERNY.

Oeuvre 413. 3

Allegro moderato M.M. ♩. = 96.

FANTASIE.

f *dim: e rall:* *cresc: e* *Ped:* *string:*

Ped: *f Ped:* *dimin: e riten:*

Recitativo. *p* *lento* *cresc:* *ritard:* *sf Ped:* *pp*

tempo 1^{mo} *Ped:* *cresc:*

sf *Ped:* *riten:* *sf*

Recitativo. *f* *p* *cresc:* *lento.* *pp*

4

tempo 1^{mo}

p dolce. *cresc:* *dim:*

p *cresc:*

8^a

f *sf* *Ped.* *sf* *p dolce.*

8^a

pp *Ped.*

8^a

f *p*

8^a *loco* *f* *p* *loco*

f *p*

6/13/95 Lubrano #2459.59

tranneillo.

8^a

p dolce. delicatam.

8^a loco

cresce: vivo. *f*

8^a

f dimin: *p*

8^a loco

cresce: *p* vivo. cresce:

Ped: *p*

8^a loco

f dimin: *p* dolce teneramente.

Ped: *p*

Ped: *pp*

Ped:

8^a.....

8^a..... loco 8^a.....

8^a..... loco *sf sf*

8^a..... *fz* con fuoco. *Ped:*

8^a..... loco *diminuendo e riten:* 8^a..... *pp rallent:*

8^a..... *tr.* loco. *pp*

Andantino con moto quasi Allegretto - 76 .

dolce
p
dolce

8^a
loco
Ped
sf
Ped

tempo.
calando
cresc.
sf
p
sf

8^a
loco
8^a
loco
fz
Ped.
p
pp smorz.
cresc.
vivo.
dim.
stringendo.

Più mosso - 104

f
vivo.
Ped.
Ped.
p
Ped.
cresc.

8^a
loco
Ped.
Ped.
p
Ped.
dimin.

8^a.....

Ped. sf cresc. *Ped. sf p cresc.*

8^a.....

f sf p loco fp

cresc. f p cresc. sf

8^a.....

Più tranquillo - 92. *loco* *8^a.....*

fz fz fp dolce. dim. pp

8^a.....

loco

Ped. cresc. stringendo. f cresc.

lento.

ff fz Presto. sf pp pp rall. Ped.

il canto ben tenuto e marcato crescendo.

mf
pp
stacc.
pp
fz
dim:
p
dol:
pp
stacc:
cres:
sf
con sentimento.
dim:
pp
Ped:
dol:
8^a
Ped:
tr
3
6
8^a
espressivo.
loco
8^a
loco
f
Ped:

leggierm: *8^a*

8^a *tr* *dol:* *loco*

delicatam: *8^a*

8^a *loco* *smorz:*

più tranquillo. *dolce.* *Ped:*

pp espressivo *e ca = =* *= lan = = = do*

12 Più animato - 116

tr

f Ped: *p* *f* Ped: *p* *f*

tr

Ped: *p* *dim.* *pp* *rallentando.*

8^a

pp Allegro. *loco* *crescendo e sempre più presto* *f*

8^a *loco*

crescendo prestissimo

Molto Allegro - 88. (Trink - Chor.)

Ped: *ff* *f*

fz Ped: *fz* Ped:

Ped. *fz* *fz* *f*

vivo. *ff* *fz* 8^a

loco. *sf* *sf* *sf* *fp* leggier: 8^a.....

8^a..... loco. *fz cresc:* *sf* *sf* *ff con fuoco* Ped.

sf *fz* Ped.

sf *fz* Ped: *ff* 8^a

8^a..... loco

sf sf sf dim:

8^a..... loco

p dolce.

pp scherzando.

8^a..... loco

p p cresc:

8^a.....

p f

8^a..... loco.

f fz più f

8^a.....

fz ff diminuendo.

p
pp poco riten:

tempo.

p dolce.
p

pp
smorz:
Ped:

mf
Ped: *sf*
p dolce.

8^a loco

f
p
Ped:

animato.

p
cresc:
Ped: *f*

ff *Ped.* *f* *Ped.*

8^a *loco* *leggier.* *sf* *p*

8^a *loco* *8^a*

8^a *dolce.* *f*

8^a *loco* *8^a* *p dolce.*

8^a *loco* *cresc.* *f* *sf* *Ped.* *Ped.*

8^a

dolce pp *Ped: leggier:* *Ped:*

8^a

Ped: *Ped:* *Ped:* *Ped:*

8^a

Ped: pp *Ped:*

8^a

Ped: *Ped:* *Ped:* *Ped: cresc:*

loco *- con fuoco.*

ff

p dolce. *cresc: ff*

con fuoco e con bravura.

8^a

fz Ped: *dimin:*

8^a

p *dolce.* Ped:

8^a

cresc. Ped:

8^a

con fuoco. *fz* Ped: *cresc.*

loco *il più forte possibile ed agitato*

marcate. *fff* Ped: *fz*

8^a *loco* 8^a

Ped. *fz* Ped. *fz* *fz*

8^a.....

Ped: *fz* *fz*

Andante serioso ♩ - 96.

ten: *fz* *p dolce*

il canto ben tenuto.

pp

ri = te = nu = te

sf *dimin:* *p* Ped:

Ped: *pp* *perdendo.* *pp* *tremolando.*

Adagio.

Ped: Ped: *rallent:*

Molto Allegro ♩ - 88

ff *fz* *ffz* *m.s:*

8^a.....

fz Ped: *fz* Ped.

8^a..... loco

Ped: Ped: Ped: Ped:

Ped: Ped: *f*

8^a.....

sf *sf* *sf*

8^a..... loco

fz *f*

Ped: *fz* *fz* *fz* *fz* *riten:* *p* Ped: 8 8 8

